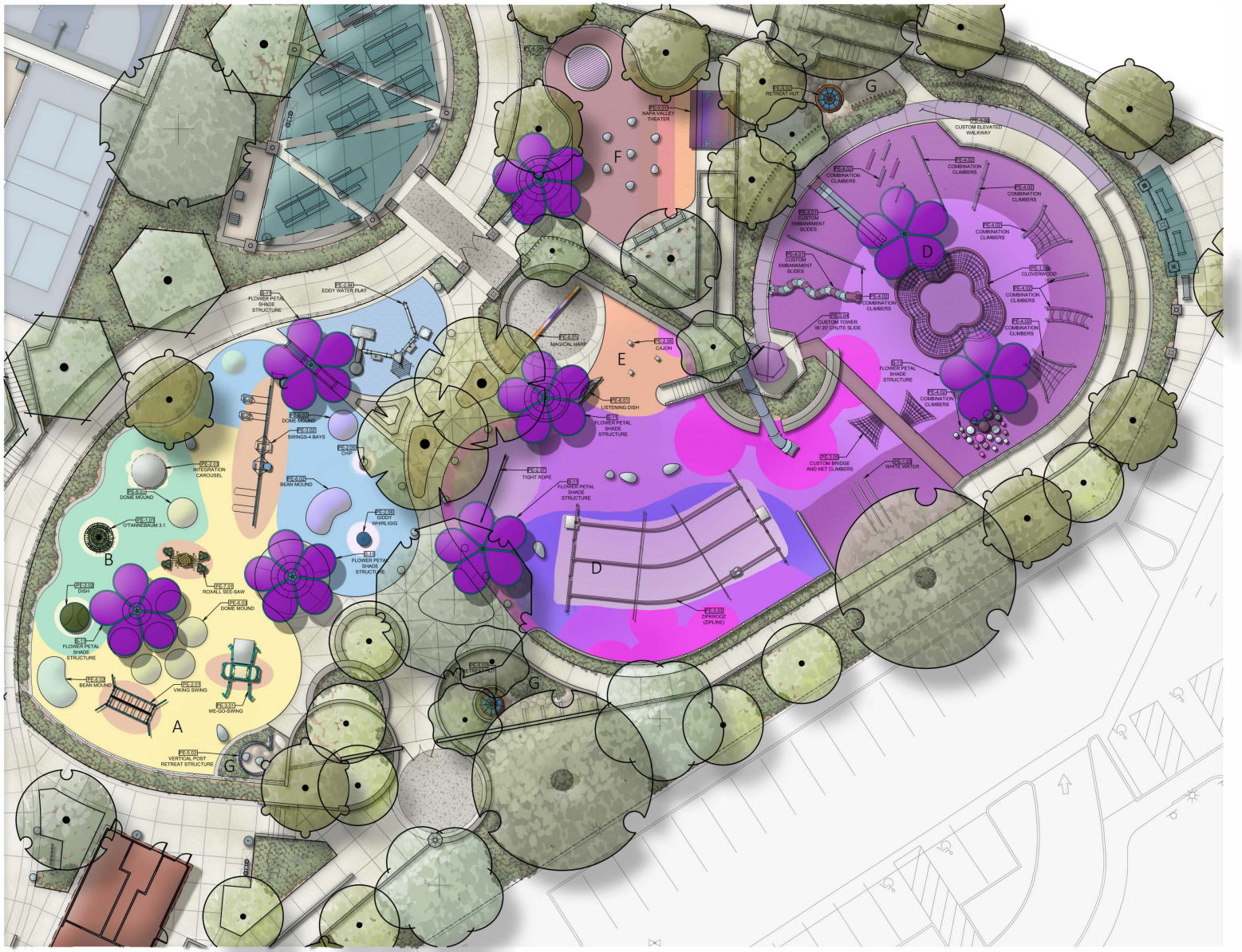

PLAY EQUIPMENT

KEY	ZONE	DESCRIPTION	MANUFACTURER / SUPPLIER	COLOR
PE-3.06	SPIN B	OTTANIEBAUM 3.1 ITEM #: 90.340.097	BERLINER (877) 837-3676 OR APPROVED EQUIVALENT	TUBES AND POSTS: PINE GREEN ROPE: LIME GREEN
PE-3.07	CLIMBING AND SLIDES D	CLOVERWOOD ITEM #: 90.100.043.4	BERLINER (877) 837-3676 OR APPROVED EQUIVALENT	TUBES AND POSTS: BLUE-LILAC ROPE: BORDEAUX
PE-3.07	CLIMBING AND SLIDES D	WHITE WATER .03 ITEM #: 90.290.603	BERLINER (877) 837-3676 OR APPROVED EQUIVALENT	STAINLESS STEEL
PE-2.06	SWING AND SWAY A	VIKING SWING 3.0 ITEM #: 60-40775-001	GORIC (817) 744-0772 OR APPROVED EQUIVALENT	SWING POST AND CROSSBEAM: TURQUOISE RAL 5018; PALE GREEN, RAL 6021
PE-2.06	SPIN B	DISH ITEM #: 500-80-149	GORIC (817) 744-0772 OR APPROVED EQUIVALENT	TOP: EPDM, DARK GREEN RING: STAINLESS STEEL UNDERSIDE AND POST: TURQUOISE, RAL 5018; PALE GREEN, RAL 6021
PE-2.06	SPIN B	INTEGRATION CAROUSEL ITEM #: E564X0300XX	GORIC (817) 744-0772 OR APPROVED EQUIVALENT	BODY: STAINLESS STEEL POSTS: OPTION 1: RED SEATS W/ BLUE COLUMNS
PE-2.06	TOT C	EDDY WATER PLAY ITEM #: 0-34072-500	GORIC (817) 744-0772 OR APPROVED EQUIVALENT	STAINLESS STEEL
PE-2.06	TOT C	CHIP ITEM #: 500-60-157	GORIC (817) 744-0772 OR APPROVED EQUIVALENT	BODY: STAINLESS STEEL SEAT: BRIGHT BLUE
PE-2.06	TOT C	GIDDY WHIRLIGIG ITEM #: 500-60-364	GORIC (817) 744-0772 OR APPROVED EQUIVALENT	PRIMARY: SKY BLUE RAL 5015 SECONDARY: TRAFFIC BLUE, RAL 5017
PE-2.06	CLIMBING AND SLIDES D	TIGHT ROPE ITEM #: 0-52126-001	GORIC (817) 744-0772 OR APPROVED EQUIVALENT	POST: STAINLESS STEEL TIGHT ROPE: BLUE
PE-2.06	INNOVATION E	CAJON ITEM #: PPCAJ	GORIC (817) 744-0772 OR APPROVED EQUIVALENT	STAINLESS STEEL
PE-3.03	SWING AND SWAY A	WE-GO-SWING W/ 2 ACCESSIBLE BAYS MODEL #: 277778	LANDSCAPE STRUCTURES (LS) (888) 438-6574 OR APPROVED EQUIVALENT	POST: PEACOCK CLAMP: BUTTERCUP COMPONENT: BUTTERCUP PERMALENE: BUTTERCUP AND LAGOON POLYETHYLENE: LAGOON TENDERTUFF: GRAY
PE-3.03	SWING AND SWAY A	SWINGS - 4 BAYS MODEL #:177344, 177344 MOLDED BUCKET SEAT MODEL #: 177351 FRIENDSHIP SWING MODEL #: 237297 BELT SEAT MODEL #: 174018 TODDLER SWING MODEL #: 177336	LANDSCAPE STRUCTURES (LS) (888) 438-6574 OR APPROVED EQUIVALENT	POST:DENIM CLAMP: YELLOW COMPONENT: SEAFOAM PERMALENE: YELLOW AND BLUE POLYETHYLENE: SEAFOAM TENDERTUFF: BLUE
PE-3.03	CLIMBING AND SLIDES D	ZIPKROOZ (ZIPLINE) MODEL #: 194663	LANDSCAPE STRUCTURES (LS) (888) 438-6574 OR APPROVED EQUIVALENT	POST: PURPLE CLAMP: PEBBLE COMPONENT: PURPLE AND PEBBLE
PE-3.04	CLIMBING AND SLIDES D	CUSTOM TOWER W/ 20' CHUTE SLIDE	LANDSCAPE STRUCTURES (LS) (888) 438-6574 OR APPROVED EQUIVALENT	PERMALENE: SLATE AND PEBBLE POLYETHYLENE: SEAFOAM TENDERTUFF: GRAY
PE-3.05	CLIMBING AND SLIDES D	CUSTOM BRIDGE AND NET CLIMBERS	LANDSCAPE STRUCTURES (LS) (888) 438-6574 OR APPROVED EQUIVALENT	SHADE FABRIC: PURPLE
PE-3.06	CLIMBING AND SLIDES D	CUSTOM ELEVATED WALKWAY	LANDSCAPE STRUCTURES (LS) (888) 438-6574 OR APPROVED EQUIVALENT	
PE-4.01	CLIMBING AND SLIDES D	CUSTOM EMBANKMENT SLIDES	LANDSCAPE STRUCTURES (LS) (888) 438-6574 OR APPROVED EQUIVALENT	
PE-4.00	CLIMBING AND SLIDES D	COMBINATION CLIMBERS	LANDSCAPE STRUCTURES (LS) (888) 438-6574 OR APPROVED EQUIVALENT	
PE-5.01	PLAYHOUSE AND STAGE F	NAPA VALLEY THEATER	BARBARA BUTLER (415) 864-6840 OR APPROVED EQUIVALENT	BLACK CHERRY, CASTLE PURPLE, BERRY, MULBERRY, SPRUCE, TURQUOISE, RED EARTH, SKY, DREAMSICLE
PE-5.01	PLAYHOUSE AND STAGE F	RETREAT HUT	BARBARA BUTLER (415) 864-6840 OR APPROVED EQUIVALENT	EXTERIOR: SKY, CASTLE PURPLE, TURQUOISE, PERIWINKLE, ROYAL BLUE INTERIOR: HONEYOAK
PE-5.01	RETREAT QUIET SPACE C	VERTICAL POST RETREAT STRUCTURE		CEDAR: SKYBLUE, PURPLE, AQUA, BLUE, ROYAL BLUE
PE-5.01	PLAYHOUSE AND STAGE F	STAGE	RESYSTA 4 (888) 622-3397-0 OR APPROVED EQUIVALENT	RESYSTA COMPOSITE WOOD: C49, LAVENDER
PE-8.01	INNOVATION E	LISTENING DISH MODEL #: SC214-0	ID SCULPTURE (970) 641-1747 OR APPROVED EQUIVALENT	STANDARD STEEL
PE-6.02		BEAN MOUND MODEL #: LF0001	ID SCULPTURE (970) 641-1747 OR APPROVED EQUIVALENT	COMPLIMENT ADJACENT. RUBBERIZED SURFACING
PE-5.01		DOME MOUND ITEM #: LF002	ID SCULPTURE (970) 641-1747 OR APPROVED EQUIVALENT	COMPLIMENT ADJACENT. RUBBERIZED SURFACING
PE-7.01	SWING AND SWAY A	ROXALL SEE SAW ITEM #: 6245	GAMETIME (800) 235-2440 OR APPROVED EQUIVALENT	HOPE SEAT: GREEN METAL: LIGHT GREEN AND BUTTERSCOTCH
PE-5.01	INNOVATION E	MAGICAL HARP	JEN LEWIN STUDIO (617) 484-0337 OR APPROVED EQUIVALENT	ORANGE, PURPLE, LAVENDER, YELLOW
S-1		FLOWER PETAL SHADE STRUCTURE AT PLAYGROUND	USA SHADE (800) 907-4233 OR APPROVED EQUIVALENT	FABRIC: PURPLE POSTS: LAGOON

CONCEPT

AROVISTA PARK PLAYGROUND

BREA, CALIFORNIA

Scale: 1" = 10'-0"

0 5 10' 20'

N

DYD Design
Landscape Architects and Park Planners

JANUARY 26th, 2023